

Activity ID	Activity Name	Original Duration	Actual Duration	Start	Finish	Duration % Complete	2005				2006				2007				2008				2009				2010				2011				2012				2013				2014				2015				2016				2017			
							Q1	Q2	Q3	Q4	Q1	Q2	Q3	Q4	Q1	Q2	Q3	Q4	Q1	Q2	Q3	Q4	Q1	Q2	Q3	Q4	Q1	Q2	Q3	Q4	Q1	Q2	Q3	Q4	Q1	Q2	Q3	Q4	Q1	Q2	Q3	Q4	Q1	Q2	Q3	Q4	Q1	Q2	Q3	Q4								
<b>San Diego City College</b>							2455	1572	05/01/08 A	04/28/17	44.44%																																															
<b>SDCCD Proposition S</b>							2357	1472	10/09/08 A	04/28/17	41.96%																																															
<b>Child Development Center</b>							885	0	06/02/14 A	04/28/17	14.12%																																															
11210-080	Budget	760	0	06/02/14 A	04/28/17	0%																																																				
11210-100	Design	200	0	06/02/14*	03/06/15	0%																																																				
11210-110	DSA	200	0	03/09/15	12/11/15	0%																																																				
11210-120	Bid & Award	65	0	12/14/15	03/11/16	0%																																																				
11210-130	Construction	260	0	10/24/16	04/28/17	0%																																																				
11210-300	Prepare FF&E Spec Binder	198	0	03/19/15	12/21/15	0%																																																				
11210-310	VPA Processing	88	0	12/22/15	04/21/16	0%																																																				
11210-320	Purchasing	264	0	04/22/16	04/26/17	0%																																																				
11210-330	Occupancy	0	0		04/28/17	0%																																																				
<b>General Purpose Classroom Bldg (West Block)</b>							1254	864	10/09/08 A	07/30/13	68.9%																																															
11810-080	Budget	1203	864	10/09/08 A	07/30/13	67.58%																																																				
11810-100	Design	261	333	10/09/08 A	01/18/10 A	100%																																																				
11810-110	DSA	200	187	01/19/10 A	10/06/10 A	100%																																																				
11810-120	Bid & Award	10	10	11/01/10 A	11/12/10 A	100%																																																				
11810-130	Construction	460	317	11/15/10 A	08/15/12	69.35%																																																				
11810-300	Prepare FF&E Spec Binder	200	258	02/04/11 A	05/14/12	63%																																																				
11810-310	VPA Processing	52	0	05/15/12	07/25/12	0%																																																				
11810-320	Purchasing	264	0	07/26/12	07/30/13	0%																																																				
11810-330	Occupancy	0	0		08/15/12	0%																																																				
<b>SDCCD Proposition N</b>							2259	966	05/01/08 A	10/21/16	45.6%																																															
<b>Business, Humanities and S Building Demo</b>							1383	979	05/01/08 A	08/19/13	70.79%																																															
11240-080	Budget	1174	979	05/01/08 A	08/19/13	65.59%																																																				
11240-100	Design	373	320	05/01/08 A	07/22/09 A	100%																																																				
11240-110	DSA	132	326	07/23/09 A	10/21/10 A	100%																																																				
11240-120	Bid & Award - S Bldg Demolition	35	65	05/03/10 A	07/30/10 A	100%																																																				
11240-126	Bid & Award	60	60	10/22/10 A	01/13/11 A	100%																																																				
11240-128	Demolition - S Bldg	47	50	08/02/10 A	10/11/10 A	100%																																																				
11240-130	Construction	589	315	11/17/10 A	08/19/13	31.41%																																																				
11240-300	Prepare FF&E Spec Binder	198	491	03/16/10 A	05/17/12	61.11%																																																				
11240-310	VPA Processing	22	0	05/18/12	06/18/12	0%																																																				
11240-320	Purchasing	264	0	06/19/12	06/21/13	0%																																																				
11240-330	Occupancy	0	0		08/19/13	0%																																																				
<b>Engineering Technology Building</b>							1229	0	05/07/12	10/21/16	5.21%																																															
11250-080	Budget	1229	0	05/07/12	10/21/16	0%																																																				
11250-100	Design	320	0	05/07/12*	07/26/13	0%																																																				
11250-110	DSA	200	0	07/29/13	05/02/14	0%																																																				
11250-120	Bid & Award	80	0	05/05/14	08/22/14	0%																																																				
11250-130	Construction	565	0	08/25/14	10/21/16	0%																																																				
11250-300	Prepare FF&E Spec Binder	198	0	09/11/14	06/15/15	0%																																																				
11250-310	VPA Processing	88	0	06/16/15	10/15/15	0%																																																				
11250-320	Purchasing	264	0	10/16/15	10/19/16	0%																																																				
11250-330	Occupancy	0	0		10/21/16	0%																																																				
<b>Science Building</b>							1306	917	07/28/08 A	07/29/13	70.21%																																															
11260-080	Budget	1201	917	07/28/08 A	07/29/13	67.61%																																																				
11260-100	Design	310	462	07/28/08 A	05/04/10 A	100%																																																				
11260-110	DSA	170	290	05/05/10 A	06/15/11 A	100%																																																				
11260-120	Bid & Award	66	71	06/16/11 A	09/23/11 A	100%																																																				
11260-130	Construction	465	92	09/26/11 A	07/05/13	19.78%																																																				
11260-300	Prepare FF&E Spec Binder	285	366	09/07/10 A	07/23/12	56.49%																																																				

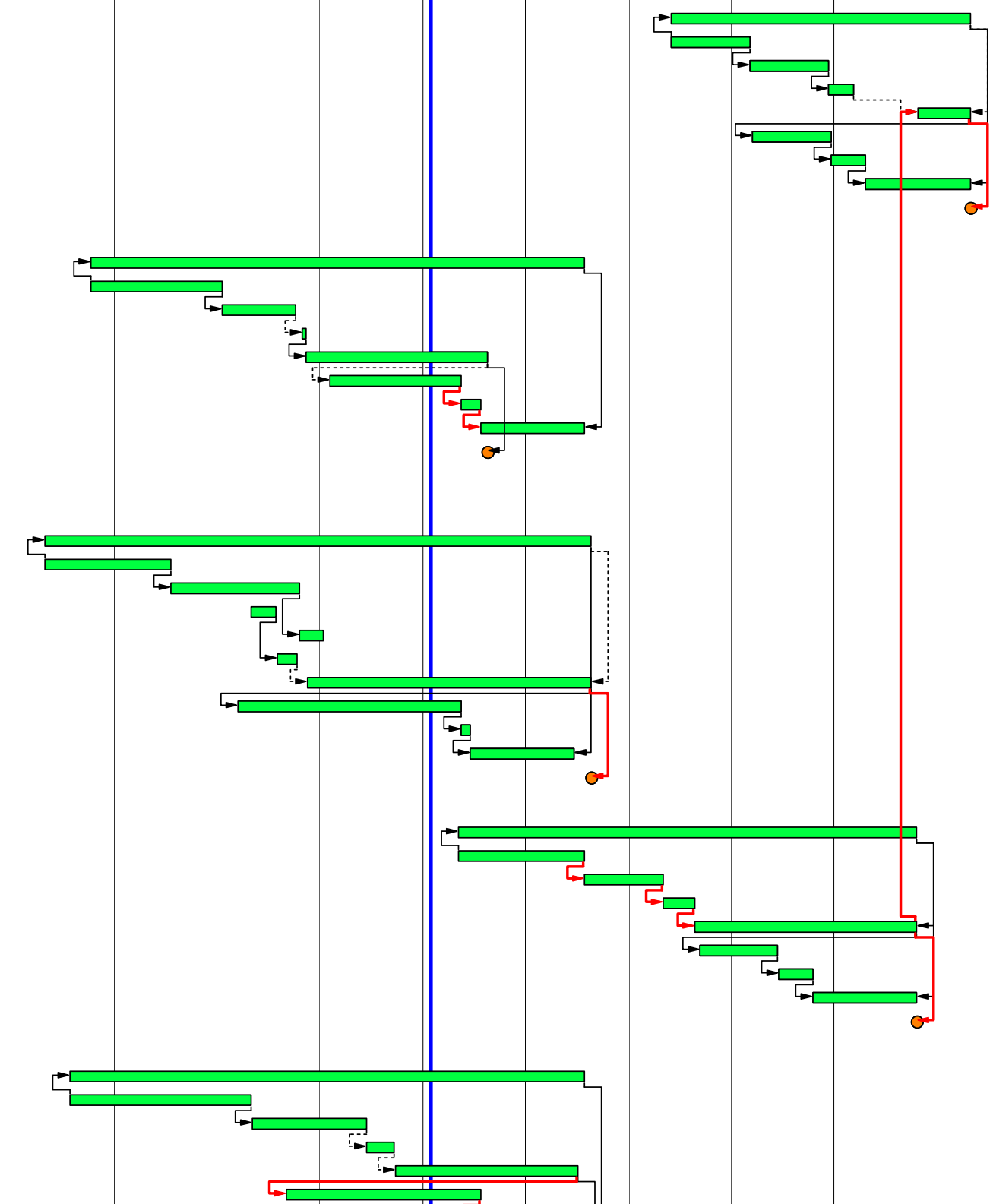

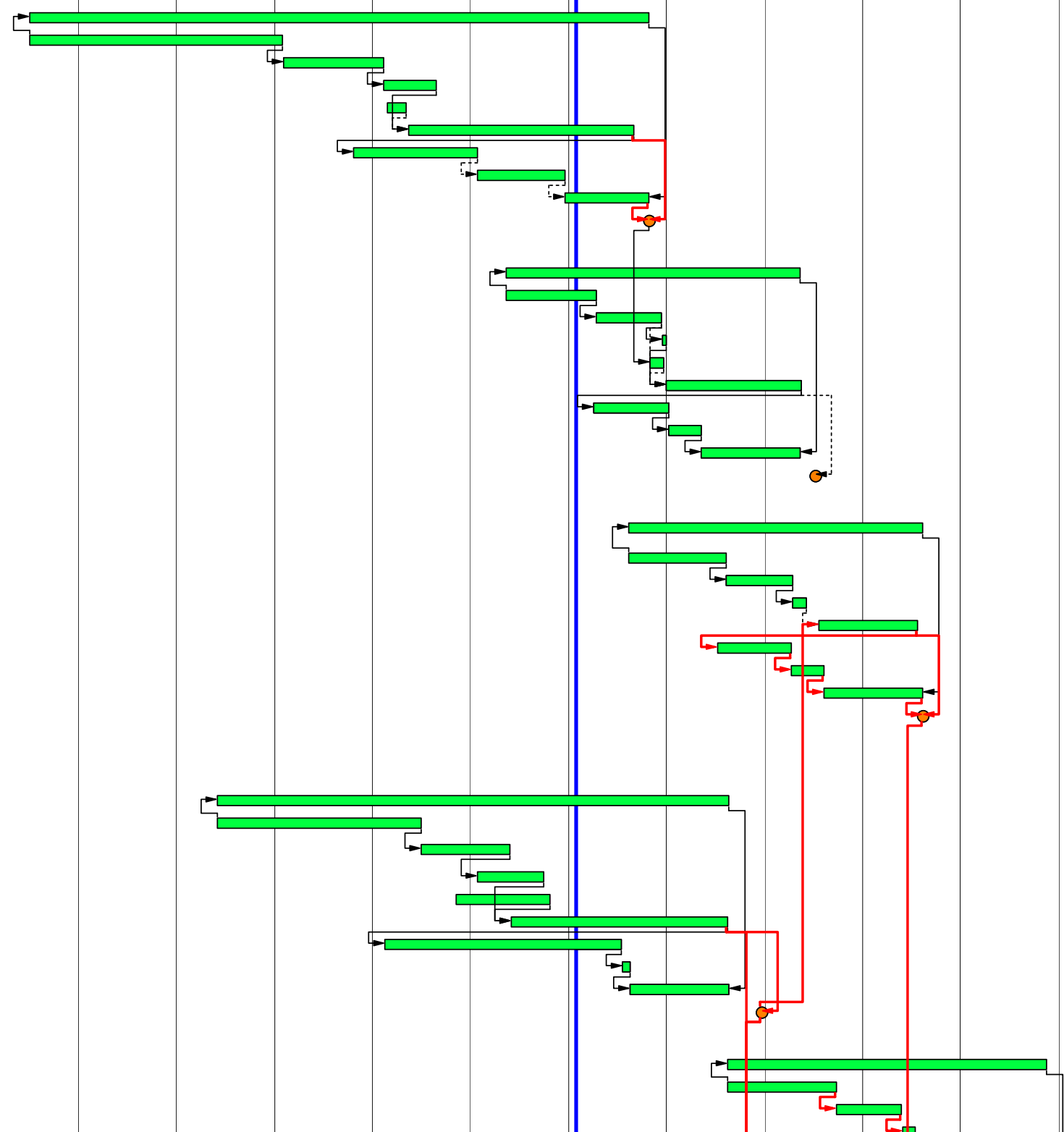

Activity ID	Activity Name	Original Duration	Actual Duration	Start	Finish	Duration % Complete	2005				2006				2007				2008				2009				2010				2011				2012				2013				2014				2015				2016				2017			
							Q1	Q2	Q3	Q4	Q1	Q2	Q3	Q4	Q1	Q2	Q3	Q4	Q1	Q2	Q3	Q4	Q1	Q2	Q3	Q4	Q1	Q2	Q3	Q4	Q1	Q2	Q3	Q4	Q1	Q2	Q3	Q4	Q1	Q2	Q3	Q4	Q1	Q2	Q3	Q4	Q1	Q2	Q3	Q4								
<b>San Diego Mesa College</b>							3162	1444	07/03/06 A	10/09/17	53.19%																																															
<b>SDCCD Proposition S</b>							2517	1444	07/03/06 A	08/14/15	63.45%																																															
<b>Student Services Facility</b>							1703	1457	07/03/06 A	10/26/12	88.67%																																															
12410-080	Budget	1545	1457	07/03/06 A	10/26/12	87.51%																																																				
12410-100	Design	695	675	07/03/06 A	01/30/09 A	100%																																																				
12410-110	DSA	172	268	02/02/09 A	02/10/10 A	100%																																																				
12410-120	Bid & Award	55	141	02/11/10 A	08/26/10 A	100%																																																				
12410-125	Demolition I-400 Building	41	51	02/26/10 A	05/07/10 A	100%																																																				
12410-130	Construction	469	448	05/14/10 A	08/31/12	67.38%																																																				
12410-300	Prepare FF&E Spec Binder	198	328	10/23/09 A	01/26/11 A	100%																																																				
12410-310	VPA Processing	22	234	01/27/11 A	12/21/11 A	100%																																																				
12410-320	Purchasing	264	29	12/22/11 A	10/26/12	26.89%																																																				
12410-330	Occupancy	0	0		10/26/12	0%																																																				
<b>Social Behavioral Science</b>							897	188	05/13/11 A	07/07/14	29.54%																																															
12721-080	Budget	899	188	05/13/11 A	05/14/14	33.7%																																																				
12721-100	Design	228	188	05/13/11 A	04/13/12	76.75%																																																				
12721-110	DSA	175	0	04/16/12	12/14/12	0%																																																				
12721-120	Bid & Award	12	0	12/17/12	01/01/13	0%																																																				
12721-125	Modular Village Phase III	37	0	10/29/12	12/21/12	0%																																																				
12721-130	Construction	358	0	01/02/13	05/16/14	0%																																																				
12721-300	Prepare FF&E Spec Binder	198	0	04/05/12	01/07/13	0%																																																				
12721-310	VPA Processing	88	0	01/08/13	05/09/13	0%																																																				
12721-320	Purchasing	264	0	05/10/13	05/14/14	0%																																																				
12721-330	Occupancy	0	0		07/07/14*	0%																																																				
<b>Fitness Center</b>							939	0	08/13/12	08/14/15	16.4%																																															
12722-080	Budget	939	0	08/13/12	08/14/15	0%																																																				
12722-100	Design	261	0	08/13/12*	08/12/13	0%																																																				
12722-110	DSA	175	0	08/13/13	04/14/14	0%																																																				
12722-120	Bid & Award	36	0	04/15/14	06/03/14	0%																																																				
12722-130	Construction	264	0	07/21/14	07/23/15	0%																																																				
12722-300	Prepare FF&E Spec Binder	198	0	07/08/13	04/09/14	0%																																																				
12722-310	VPA Processing	88	0	04/10/14	08/11/14	0%																																																				
12722-320	Purchasing	264	0	08/12/14	08/14/15	0%																																																				
12722-330	Occupancy	0	0		08/14/15	0%																																																				
<b>SDCCD Proposition N</b>							2902	1184	07/02/07 A	10/09/17	49%																																															
<b>Math and Science Building</b>							1450	957	06/02/08 A	12/20/13	66%																																															
12110-080	Budget	1335	957	06/02/08 A	08/22/13	69.51%																																																				
12110-100	Design	370	544	06/02/08 A	07/01/10 A	100%																																																				
12110-110	DSA	132	237	07/02/10 A	05/31/11 A	100%																																																				
12110-120	Bid & Award	64	176	01/27/11 A	09/30/11 A	100%																																																				
12110-125	Demolition J-100, F-100, F-200	88	252	11/08/10 A	10/26/11 A	100%																																																				
12110-130	Construction	521	175	06/01/11 A	08/14/13	23.03%																																																				
12110-300	Prepare FF&E Spec Binder	198	510	02/17/10 A	07/18/12	38.89%																																																				
12110-310	VPA Processing	22	0	07/19/12	08/17/12	0%																																																				
12110-320	Purchasing	264	0	08/20/12	08/22/13	0%																																																				
12110-330	Occupancy	0	0		12/20/13*	0%																																																				
<b>Instructional Technology Building</b>							862	0	08/15/13	12/21/16	2.09%																																															
12120-080	Budget	895	0	08/15/13	11/17/16	0%																																																				
12120-100	Design	290	0	08/15/13*	09/24/14	0%																																																				
12120-110	DSA	175	0	09/25/14	05/27/15	0%																																																				
12120-120	Bid & Award	36	0	05/28/15	07/16/15	0%																																																				







Activity ID	Activity Name	Original Duration	Actual Duration	Start	Finish	Duration % Complete	2005				2006				2007				2008				2009				2010				2011				2012				2013				2014				2015				2016				2017			
							Q1	Q2	Q3	Q4	Q1	Q2	Q3	Q4	Q1	Q2	Q3	Q4	Q1	Q2	Q3	Q4	Q1	Q2	Q3	Q4	Q1	Q2	Q3	Q4	Q1	Q2	Q3	Q4	Q1	Q2	Q3	Q4	Q1	Q2	Q3	Q4	Q1	Q2	Q3	Q4	Q1	Q2	Q3	Q4								
<b>San Diego Miramar College</b>							3028	2054	03/01/04 A	01/29/16	65.69%																																															
<b>SDCCD Proposition N</b>							3028	2054	03/01/04 A	01/29/16	65.69%																																															
<b>Library/Learning Resource Center</b>							2180	2067	03/01/04 A	05/15/12	96.56%																																															
13110-080	Budget	2180	2067	03/01/04 A	05/15/12	96.56%	[Gantt bar: 03/01/04 to 05/15/12]																																																			
13110-100	Design	757	805	03/01/04 A	03/30/07 A	100%	[Gantt bar: 03/01/04 to 03/30/07]																																																			
13110-110	DSA	152	138	03/02/09 A	09/09/09 A	100%	[Gantt bar: 03/02/09 to 09/09/09]																																																			
13110-120	Bid & Award	64	69	09/10/09 A	12/15/09 A	100%	[Gantt bar: 09/10/09 to 12/15/09]																																																			
13110-130	Construction	472	555	12/16/09 A	04/23/12	87.5%	[Gantt bar: 12/16/09 to 04/23/12]																																																			
13110-300	Prepare FF&E Spec Binder	198	456	05/01/09 A	01/31/11 A	100%	[Gantt bar: 05/01/09 to 01/31/11]																																																			
13110-310	VPA Processing	44	28	02/01/11 A	03/11/11 A	100%	[Gantt bar: 02/01/11 to 03/11/11]																																																			
13110-320	Purchasing	264	232	03/14/11 A	05/15/12	71.59%	[Gantt bar: 03/14/11 to 05/15/12]																																																			
13110-330	Occupancy	0	0		04/23/12	0%	[Gantt bar: 04/23/12]																																																			
<b>Remodel Existing Police Academy (A200)</b>							674	0	03/05/12	10/31/14	0%																																															
13170-080	Budget	544	0	03/05/12	10/31/14	0%	[Gantt bar: 03/05/12 to 10/31/14]																																																			
13170-090	Design	229	0	03/05/12*	01/17/13	0%	[Gantt bar: 03/05/12 to 01/17/13]																																																			
13170-100	DSA	175	0	01/18/13	09/19/13	0%	[Gantt bar: 01/18/13 to 09/19/13]																																																			
13170-110	Bid & Award	10	0	09/20/13	10/03/13	0%	[Gantt bar: 09/20/13 to 10/03/13]																																																			
13170-125	Demo E-100 Building	22	0	09/20/13	10/21/13	0%	[Gantt bar: 09/20/13 to 10/21/13]																																																			
13170-130	Construction	269	0	10/22/13	10/31/14	0%	[Gantt bar: 10/22/13 to 10/31/14]																																																			
13170-300	Prepare FF&E Spec Binder	150	0	01/22/13	08/19/13	0%	[Gantt bar: 01/22/13 to 08/19/13]																																																			
13170-310	VPA Processing	50	0	08/20/13	10/28/13	0%	[Gantt bar: 08/20/13 to 10/28/13]																																																			
13170-320	Purchasing	264	0	10/29/13	10/31/14	0%	[Gantt bar: 10/29/13 to 10/31/14]																																																			
13170-330	Occupancy	0	0		10/31/14	0%	[Gantt bar: 10/31/14]																																																			
<b>Student Services Center (Interim Library)</b>							1044	571	11/24/09 A	11/22/13	54.69%																																															
13220-080	Budget	916	571	11/24/09 A	10/24/13	50.66%	[Gantt bar: 11/24/09 to 10/24/13]																																																			
13220-100	Design	234	526	11/24/09 A	02/15/12	95.3%	[Gantt bar: 11/24/09 to 02/15/12]																																																			
13220-110	DSA	132	0	02/16/12	08/17/12	0%	[Gantt bar: 02/16/12 to 08/17/12]																																																			
13220-120	Bid & Award	66	0	08/20/12	11/19/12	0%	[Gantt bar: 08/20/12 to 11/19/12]																																																			
13220-130	Construction	264	0	11/20/12	11/22/13	0%	[Gantt bar: 11/20/12 to 11/22/13]																																																			
13220-300	Prepare FF&E Spec Binder	149	222	03/28/11 A	06/19/12	32.89%	[Gantt bar: 03/28/11 to 06/19/12]																																																			
13220-310	VPA Processing	88	0	06/20/12	10/19/12	0%	[Gantt bar: 06/20/12 to 10/19/12]																																																			
13220-320	Purchasing	264	0	10/22/12	10/24/13	0%	[Gantt bar: 10/22/12 to 10/24/13]																																																			
13220-330	Occupancy	0	0		11/22/13	0%	[Gantt bar: 11/22/13]																																																			
<b>Cafe/Bookstore and Student/Campus Center</b>							1239	957	06/02/08 A	02/28/13	77.24%																																															
13240-080	Budget	1163	957	06/02/08 A	02/28/13	75.75%	[Gantt bar: 06/02/08 to 02/28/13]																																																			
13240-100	Design	346	592	06/02/08 A	09/07/10 A	100%	[Gantt bar: 06/02/08 to 09/07/10]																																																			
13240-110	DSA - 2 Increments	220	217	05/03/10 A	03/02/11 A	100%	[Gantt bar: 05/03/10 to 03/02/11]																																																			
13240-120	Bid & Award - 2 Increments	169	270	10/15/10 A	10/28/11 A	100%	[Gantt bar: 10/15/10 to 10/28/11]																																																			
13240-130	Construction - 2 Increments	495	262	01/31/11 A	01/23/13	48.28%	[Gantt bar: 01/31/11 to 01/23/13]																																																			
13240-300	Prepare FF&E Spec Binder	198	534	10/19/09 A	11/04/11 A	100%	[Gantt bar: 10/19/09 to 11/04/11]																																																			
13240-310	VPA Processing	44	62	11/07/11 A	02/24/12	59.09%	[Gantt bar: 11/07/11 to 02/24/12]																																																			
13240-320	Purchasing	264	0	02/27/12	02/28/13	0%	[Gantt bar: 02/27/12 to 02/28/13]																																																			
13240-330	Occupancy	0	0		01/23/13	0%	[Gantt bar: 01/23/13]																																																			
<b>Renovate Science Building</b>							1536	272	01/17/11 A	01/14/14	66.8%																																															
13310-080	Budget	744	272	01/17/11 A	01/03/14	32.39%	[Gantt bar: 01/17/11 to 01/03/14]																																																			
13310-100	Design	218	272	01/17/11 A	04/06/12	77.98%	[Gantt bar: 01/17/11 to 04/06/12]																																																			
13310-110	DSA	132	0	04/09/12	10/09/12	0%	[Gantt bar: 04/09/12 to 10/09/12]																																																			
13310-120	Bid & Award	66	0	10/10/12	01/09/13	0%	[Gantt bar: 10/10/12 to 01/09/13]																																																			
13310-130	Construction	264	0	01/10/13	01/14/14	0%	[Gantt bar: 01/10/13 to 01/14/14]																																																			
13310-300	Prepare FF&E Spec Binder	198	112	08/29/11 A	08/29/12	23.74%	[Gantt bar: 08/29/11 to 08/29/12]																																																			
13310-310	VPA Processing	88	0	08/30/12	12/31/12	0%	[Gantt bar: 08/30/12 to 12/31/12]																																																			
13310-320	Purchasing	264	0	01/01/13	01/03/14	0%	[Gantt bar: 01/01/13 to 01/03/14]																																																			
13310-330	Occupancy	0	0		01/14/14	0%	[Gantt bar: 01/14/14]																																																			

Activity ID	Activity Name	Original Duration	Actual Duration	Start	Finish	Duration % Complete	2005				2006				2007				2008				2009				2010				2011				2012				2013				2014				2015				2016				2017			
							Q1	Q2	Q3	Q4	Q1	Q2	Q3	Q4	Q1	Q2	Q3	Q4	Q1	Q2	Q3	Q4	Q1	Q2	Q3	Q4	Q1	Q2	Q3	Q4	Q1	Q2	Q3	Q4	Q1	Q2	Q3	Q4	Q1	Q2	Q3	Q4	Q1	Q2	Q3	Q4	Q1	Q2	Q3	Q4								
<b>Aviation Maintenance Technology Center</b>							1123	957	06/02/08 A	08/24/12	86.82%																																															
13420-080	Budget	1123	957	06/02/08 A	08/24/12	86.82%																																																				
13420-100	Design	348	621	06/02/08 A	10/18/10 A	100%																																																				
13420-110	DSA	132	131	10/19/10 A	04/20/11 A	100%																																																				
13420-120	Bid & Award	66	70	04/21/11 A	07/28/11 A	100%																																																				
13420-130	Construction	280	133	07/29/11 A	07/17/12	57.14%																																																				
13420-300	Prepare FF&E Spec Binder	198	315	03/11/10 A	05/26/11 A	100%																																																				
13420-310	VPA Processing	44	16	05/27/11 A	06/20/11 A	100%																																																				
13420-320	Purchasing	264	161	06/21/11 A	08/24/12	43.94%																																																				
13420-330	Occupancy	0	0		08/24/12	0%																																																				
<b>Heavy Duty Advanced Transportation Technology</b>							1207	957	06/02/08 A	02/26/13	76.8%																																															
13430-080	Budget	1016	957	06/02/08 A	02/26/13	72.44%																																																				
13430-100	Design	347	432	06/02/08 A	01/26/10 A	100%																																																				
13430-110	DSA	131	155	01/27/10 A	08/31/10 A	100%																																																				
13430-120	Bid & Award	86	302	09/01/10 A	10/28/11 A	100%																																																				
13430-130	Construction	352	102	09/12/11 A	01/15/13	28.98%																																																				
13430-300	Prepare FF&E Spec Binder	198	337	04/13/09 A	09/14/10 A	100%																																																				
13430-310	VPA Processing	88	103	09/15/10 A	02/07/11 A	100%																																																				
13430-320	Purchasing	264	256	02/08/11 A	02/26/13	0%																																																				
13430-330	Occupancy	0	0		01/15/13	0%																																																				
<b>Campus Safety Enhancements</b>							1540	737	04/06/09 A	01/29/16	32.27%																																															
13550-080	Budget	1490	737	04/06/09 A	01/29/16	30%																																																				
13550-130	Construction	1320	737	04/06/09 A	01/29/16	20.98%																																																				
<b>Miramar Infrastructure Phase II</b>							1540	737	04/06/09 A	01/29/16	32.27%																																															
13560-080	Budget	1492	737	04/06/09 A	01/29/16	30.09%																																																				
13560-130	Construction	1320	737	04/06/09 A	01/29/16	20.98%																																																				
<b>College Service Center</b>							971	575	11/18/09 A	08/07/13	59.22%																																															
13630-080	Budget	789	575	11/18/09 A	08/07/13	49.81%																																																				
13630-100	Design	230	281	11/18/09 A	12/15/10 A	100%																																																				
13630-110	DSA	132	171	12/16/10 A	08/12/11 A	100%																																																				
13630-120	Bid & Award	44	93	08/15/11 A	12/22/11 A	100%																																																				
13630-130	Construction	155	47	11/28/11 A	06/29/12	30.32%																																																				
13630-300	Prepare FF&E Spec Binder	198	446	05/18/10 A	05/02/12	66.67%																																																				
13630-310	VPA Processing	66	0	05/03/12	08/02/12	0%																																																				
13630-320	Purchasing	264	0	08/03/12	08/07/13	0%																																																				
13630-330	Occupancy	0	0		08/07/13	0%																																																				
<b>Maintenance Facilities Expansion</b>							695	0	02/04/13	10/02/15	0%																																															
13650-080	Budget	692	0	02/04/13	10/02/15	0%																																																				
13650-100	Design	230	0	02/04/13*	12/20/13	0%																																																				
13650-110	DSA	132	0	12/23/13	06/24/14	0%																																																				
13650-120	Bid & Award	66	0	06/25/14	09/24/14	0%																																																				
13650-130	Construction	264	0	09/25/14	10/02/15	0%																																																				
13650-330	Occupancy	0	0		10/02/15	0%																																																				
<b>New Administration Building</b>							728	232	03/14/11 A	11/01/13	37.09%																																															
13670-080	Budget	728	232	03/14/11 A	11/01/13	37.09%																																																				
13670-090	Design	176	232	03/14/11 A	03/09/12	84.09%																																																				
13670-100	DSA	176	0	03/12/12	11/12/12	0%																																																				
13670-110	Bid & Award	32	0	11/13/12	12/26/12	0%																																																				
13670-130	Construction	198	0	12/27/12	09/30/13	0%																																																				
13670-300	Prepare FF&E Spec Binder	198	92	09/26/11 A	06/27/12	46.46%																																																				
13670-310	VPA Processing	88	0	06/28/12	10/29/12	0%																																																				
13670-320	Purchasing	264	0	10/30/12	11/01/13	0%																																																				
13670-330	Occupancy	0	0		09/30/13	0%																																																				

Activity ID	Activity Name	Original Duration	Actual Duration	Start	Finish	Duration % Complete	2005				2006				2007				2008				2009				2010				2011				2012				2013				2014				2015				2016				2017			
							Q1	Q2	Q3	Q4	Q1	Q2	Q3	Q4	Q1	Q2	Q3	Q4	Q1	Q2	Q3	Q4	Q1	Q2	Q3	Q4	Q1	Q2	Q3	Q4	Q1	Q2	Q3	Q4	Q1	Q2	Q3	Q4	Q1	Q2	Q3	Q4	Q1	Q2	Q3	Q4	Q1	Q2	Q3	Q4								
<b>Remodel A100 Building (New CE Classrooms)</b>							999	92	09/26/11 A	06/03/14	38.94%																																															
13680-080	Budget	999	92	09/26/11 A	05/30/14	39.14%																																																				
13680-090	Design	235	92	09/26/11 A	08/24/12	37.02%																																																				
13680-100	DSA	131	0	08/27/12	02/25/13	0%																																																				
13680-110	Bid & Award	32	0	02/26/13	04/10/13	0%																																																				
13680-130	Construction	176	0	10/01/13	06/03/14	0%																																																				
13680-300	Prepare FF&E Spec Binder	198	0	04/23/12	01/23/13	0%																																																				
13680-310	VPA Processing	88	0	01/24/13	05/27/13	0%																																																				
13680-320	Purchasing	264	0	05/28/13	05/30/14	0%																																																				
13680-330	Occupancy	0	0		06/03/14	0%																																																				

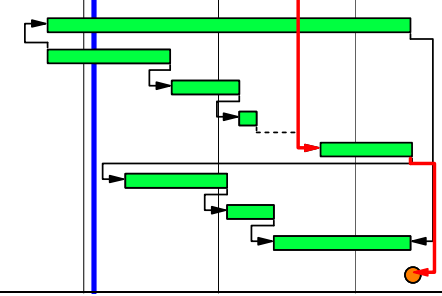

Activity ID	Activity Name	Original Duration	Actual Duration	Start	Finish	Duration % Complete	2005				2006				2007				2008				2009				2010				2011				2012				2013				2014				2015				2016				2017			
							Q1	Q2	Q3	Q4	Q1	Q2	Q3	Q4	Q1	Q2	Q3	Q4	Q1	Q2	Q3	Q4	Q1	Q2	Q3	Q4	Q1	Q2	Q3	Q4	Q1	Q2	Q3	Q4	Q1	Q2	Q3	Q4	Q1	Q2	Q3	Q4	Q1	Q2	Q3	Q4	Q1	Q2	Q3	Q4								
<b>San Diego CE</b>							2451	1392	10/02/06 A	02/22/16	56.79%																																															
<b>SDCCD Proposition S</b>							1898	1392	10/02/06 A	12/06/13	74.55%																																															
<b>North City Campus</b>							1768	1392	10/02/06 A	06/14/13	79.75%																																															
14210-080	Budget	1768	1392	10/02/06 A	06/14/13	79.75%																																																				
14210-100	Design	1109	1080	10/02/06 A	11/19/10 A	100%																																																				
14210-110	DSA	198	176	11/22/10 A	07/26/11 A	100%																																																				
14210-120	Bid & Award	66	127	07/27/11 A	01/20/12 A	100%																																																				
14210-130	Construction	375	39	12/08/11 A	05/08/13	11.73%																																																				
14210-300	Prepare FF&E Spec Binder	198	242	02/28/11 A	02/08/12	96.97%																																																				
14210-310	VPA Processing	88	0	02/09/12	06/11/12	0%																																																				
14210-320	Purchasing	264	0	06/12/12	06/14/13	0%																																																				
14210-330	Occupancy	0	0		05/08/13	0%																																																				
<b>Cesar Chavez Center &amp; Center City Consolidation</b>							1353	847	11/03/08 A	12/06/13	64.3%																																															
14420-080	Budget	1136	847	11/03/08 A	11/07/13	59.33%																																																				
14420-100	Design	304	477	11/03/08 A	08/31/10 A	100%																																																				
14420-110	DSA	129	370	09/01/10 A	02/01/12	100%																																																				
14420-120	Bid & Award	66	0	02/01/12	05/02/12	0%																																																				
14420-130	Construction	440	0	05/03/12	12/06/13	0%																																																				
14420-300	Prepare FF&E Spec Binder	198	327	11/01/10 A	07/03/12	44.44%																																																				
14420-310	VPA Processing	88	0	07/04/12	11/02/12	0%																																																				
14420-320	Purchasing	264	0	11/05/12	11/07/13	0%																																																				
14420-330	Occupancy	0	0		12/06/13	0%																																																				
<b>SDCCD Proposition N</b>							2321	1262	04/02/07 A	02/22/16	54.37%																																															
<b>EVOC Driving Course</b>							951	0	07/02/12	02/22/16	0%																																															
13180-080	Budget	951	0	07/02/12	02/22/16	0%																																																				
13180-100	Design	109	0	07/02/12*	11/29/12	0%																																																				
13180-110	Agency Review	100	0	11/30/12	04/18/13	0%																																																				
13180-120	Bid & Award	322	0	03/21/13	06/13/14	0%																																																				
13180-130	Construction	742	0	04/19/13	02/22/16	0%																																																				
13180-330	Occupancy	0	0		02/22/16	0%																																																				
<b>Fire Science and EMT Training Facility</b>							845	232	03/14/11 A	06/26/14	25.81%																																															
13690-080	Budget	672	232	03/14/11 A	03/28/14	16.22%																																																				
13690-090	Design	198	232	03/14/11 A	03/15/12	83.84%																																																				
13690-100	DSA	166	0	03/16/12	11/02/12	0%																																																				
13690-110	Bid & Award	32	0	11/05/12	12/18/12	0%																																																				
13690-130	Construction	333	0	12/19/12	03/28/14	0%																																																				
13690-300	Prepare FF&E Spec Binder	300	212	04/11/11 A	10/29/12	35.33%																																																				
13690-310	VPA Processing	88	0	10/30/12	02/28/13	0%																																																				
13690-320	Purchasing	264	0	03/01/13	03/05/14	0%																																																				
13690-330	Occupancy	0	0		06/26/14*	0%																																																				
<b>Clairemont/Linda Vista Campus - Land Acq and Bld</b>							1620	1262	04/02/07 A	06/14/13	77.9%																																															
14120-080	Budget	1551	1262	04/02/07 A	06/14/13	76.92%																																																				
14120-090	Land Acquisition	622	1233	05/01/07 A	01/20/12 A	100%																																																				
14120-100	Design	306	690	04/02/07 A	08/20/10 A	100%																																																				
14120-110	DSA	98	131	08/23/10 A	02/22/11 A	100%																																																				
14120-120	Bid & Award	65	100	02/22/11 A	07/12/11 A	100%																																																				
14120-130	Construction	352	167	06/13/11 A	12/31/12	32.1%																																																				
14120-300	Prepare FF&E Spec Binder	198	327	11/01/10 A	02/08/12	96.97%																																																				
14120-310	VPA Processing	88	0	02/09/12	06/11/12	0%																																																				
14120-320	Purchasing	264	0	06/12/12	06/14/13	0%																																																				
14120-330	Occupancy	0	0		12/31/12	0%																																																				
<b>Educational Cultural Complex - Phase IIB Wing</b>							1378	1001	04/01/08 A	07/11/13	72.64%																																															

