

Activity ID	Activity Name	Original Duration	Start	Finish	Duration % Complete	2005		2006		2007		2008		2009		2010		2011		2012		2013		2014		2015		2016		2017		2018	
						Q1	Q2	Q3	Q4	Q1	Q2	Q3	Q4	Q1	Q2	Q3	Q4	Q1	Q2	Q3	Q4	Q1	Q2	Q3	Q4	Q1	Q2	Q3	Q4	Q1	Q2	Q3	Q4
San Diego City College						2429	05/01/08 A	04/28/17	41.87%	56																							
SDCCD Proposition S						2327	10/09/08 A	04/28/17	39.32%	50																							
Child Development Center						855	06/02/14 A	04/28/17	11.11%	23																							
11210-080	Budget	760	06/02/14 A	04/28/17	0%	2																											
11210-100	Design	200	06/02/14*	03/06/15	0%	0																											
11210-110	DSA	200	03/09/15	12/11/15	0%	0																											
11210-120	Bid & Award	65	12/14/15	03/11/16	0%	0																											
11210-130	Construction	260	09/12/16	04/28/17	0%	0																											
11210-300	Prepare FF&E Spec Binder	198	03/19/15	12/21/15	0%	0																											
11210-310	VPA Processing	88	12/22/15	04/21/16	0%	0																											
11210-320	Purchasing	264	04/22/16	04/26/17	0%	0																											
11210-330	Occupancy	0		04/28/17	0%	0																											
General Purpose Classroom Bldg (West Block)						1254	10/09/08 A	07/30/13	65.39%	37																							
11810-080	Budget	1203	10/09/08 A	07/30/13	63.92%	5																											
11810-100	Design	261	10/09/08 A	01/18/10 A	100%																												
11810-110	DSA	200	01/19/10 A	10/06/10 A	100%																												
11810-120	Bid & Award	10	11/01/10 A	11/12/10 A	100%																												
11810-130	Construction	460	11/15/10 A	08/15/12	59.78%	71																											
11810-300	Prepare FF&E Spec Binder	200	02/04/11 A	05/14/12	41%	0																											
11810-310	VPA Processing	52	05/15/12	07/25/12	0%	0																											
11810-320	Purchasing	264	07/26/12	07/30/13	0%	0																											
11810-330	Occupancy	0		08/15/12	0%	0																											
SDCCD Proposition N						2233	05/01/08 A	09/09/16	44.16%	4																							
Business, Humanities and S Building Demo						1383	05/01/08 A	08/19/13	67.61%	18																							
11240-080	Budget	1174	05/01/08 A	08/19/13	61.84%	41																											
11240-100	Design	373	05/01/08 A	07/22/09 A	100%																												
11240-110	DSA	132	07/23/09 A	10/21/10 A	100%																												
11240-120	Bid & Award - S Bldg Demolition	35	05/03/10 A	07/30/10 A	100%																												
11240-126	Bid & Award	60	10/22/10 A	01/13/11 A	100%																												
11240-128	Demolition - S Bldg	47	08/02/10 A	10/11/10 A	100%																												
11240-130	Construction	589	11/17/10 A	08/19/13	23.94%	76																											
11240-300	Prepare FF&E Spec Binder	198	03/16/10 A	05/17/12	38.89%	0																											
11240-310	VPA Processing	22	05/18/12	06/18/12	0%	0																											
11240-320	Purchasing	264	06/19/12	06/21/13	0%	0																											
11240-330	Occupancy	0		08/19/13	0%	0																											
Engineering Technology Building						1229	03/26/12	09/09/16	5.21%	57																							
11250-080	Budget	1229	03/26/12	09/09/16	0%	7																											
11250-100	Design	320	03/26/12*	06/14/13	0%	0																											
11250-110	DSA	200	06/17/13	03/21/14	0%	0																											
11250-120	Bid & Award	80	03/24/14	07/11/14	0%	0																											
11250-130	Construction	565	07/14/14	09/09/16	0%	20																											
11250-300	Prepare FF&E Spec Binder	198	07/31/14	05/04/15	0%	0																											
11250-310	VPA Processing	88	05/05/15	09/03/15	0%	0																											
11250-320	Purchasing	264	09/04/15	09/07/16	0%	0																											
11250-330	Occupancy	0		09/09/16	0%	0																											
Science Building						1290	07/28/08 A	07/05/13	67.67%	14																							
11260-080	Budget	1201	07/28/08 A	06/27/13	65.78%	5																											
11260-100	Design	310	07/28/08 A	05/04/10 A	100%																												
11260-110	DSA	170	05/05/10 A	06/15/11 A	100%																												
11260-120	Bid & Award	66	06/16/11 A	09/23/11 A	100%	0																											
11260-130	Construction	465	09/26/11 A	07/05/13	10.32%	59																											

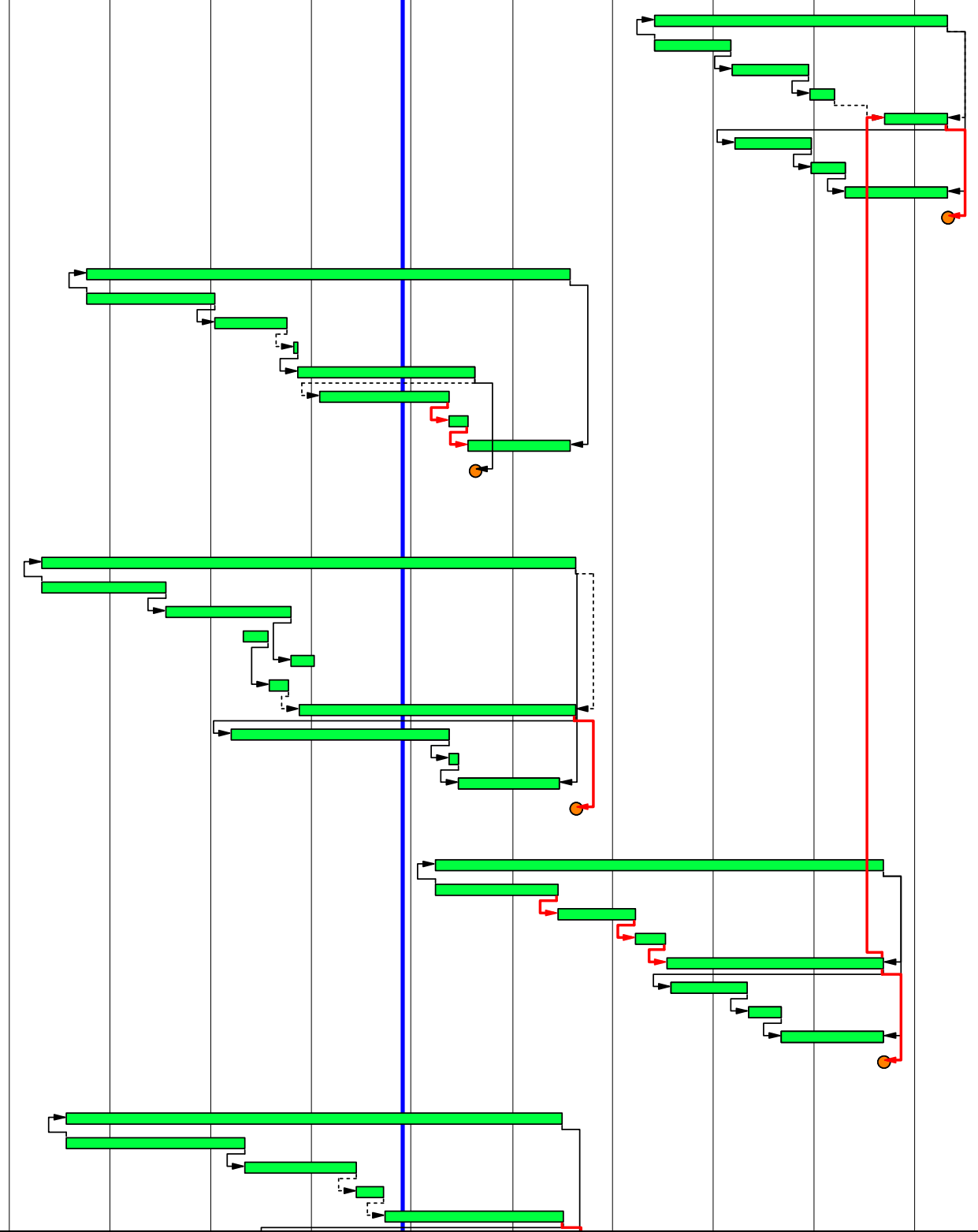

Activity ID	Activity Name	Original Duration	Start	Finish	Duration % Complete	2005		2006		2007		2008		2009		2010		2011		2012		2013		2014		2015		2016		2017		2018	
						Q1	Q2	Q3	Q4	Q1	Q2	Q3	Q4	Q1	Q2	Q3	Q4	Q1	Q2	Q3	Q4	Q1	Q2	Q3	Q4	Q1	Q2	Q3	Q4	Q1	Q2	Q3	Q4
11260-300	Prepare FF&E Spec Binder	198	09/07/10 A	02/21/12	70.2%																												
11260-310	VPA Processing	88	02/22/12	06/22/12	0%																												
11260-320	Purchasing	264	06/25/12	06/27/13	0%																												
11260-330	Occupancy	0		07/05/13	0%																												
M Building Classrooms		1165	02/27/12	08/12/16	0%																												
11310-080	Budget	973	02/27/12	08/10/16	0%																												
11310-100	Design	320	02/27/12*	05/17/13	0%																												
11310-110	DSA	200	05/20/13	02/21/14	0%																												
11310-120	Bid & Award	80	02/24/14	06/13/14	0%																												
11310-130	Construction	565	06/16/14*	08/12/16	0%																												
11310-300	Prepare FF&E Spec Binder	198	07/03/14	04/06/15	0%																												
11310-310	VPA Processing	88	04/07/15	08/06/15	0%																												
11310-320	Purchasing	264	08/07/15	08/10/16	0%																												
11310-330	Occupancy	0		08/12/16	0%																												
D Building Roof		1203	02/27/12	08/12/16	3.16%																												
11320-080	Budget	1203	02/27/12	08/12/16	0%																												
11320-100	Design	320	02/27/12*	05/17/13	0%																												
11320-110	DSA	200	05/20/13	02/21/14	0%																												
11320-120	Bid & Award	80	02/24/14	06/13/14	0%																												
11320-130	Construction	565	06/16/14	08/12/16	0%																												
A Building Renovation		1229	03/26/12	09/09/16	5.21%																												
11330-080	Budget	1229	03/26/12	09/07/16	0%																												
11330-100	Design	320	03/26/12*	06/14/13	0%																												
11330-110	DSA	200	06/17/13	03/21/14	0%																												
11330-120	Bid & Award	80	03/24/14	07/11/14	0%																												
11330-130	Construction	565	07/14/14	09/09/16	0%																												
11330-300	Prepare FF&E Spec Binder	198	07/31/14	05/04/15	0%																												
11330-310	VPA Processing	88	05/05/15	09/03/15	0%																												
11330-320	Purchasing	264	09/04/15	09/07/16	0%																												
11330-330	Occupancy	0		09/09/16	0%																												
C Bldg Renovation (Languages & Speech Therapy)		1269	04/12/10 A	02/27/15	33.25%																												
11340-080	Budget	1093	04/12/10 A	02/25/15	22.69%																												
11340-100	Design	340	04/12/10 A	06/29/12	55.29%																												
11340-110	DSA	200	07/02/12	04/05/13	0%																												
11340-120	Bid & Award	20	04/08/13	05/03/13	0%																												
11340-130	Construction	475	05/06/13	02/27/15	0%																												
11340-300	Prepare FF&E Spec Binder	198	01/17/13	10/21/13	0%																												
11340-310	VPA Processing	88	10/22/13	02/20/14	0%																												
11340-320	Purchasing	264	02/21/14	02/25/15	0%																												
11340-330	Occupancy	0		02/27/15	0%																												
City College Infrastructure Upgrades		903	03/03/09 A	07/31/12	80.73%																												
11430-080	Budget	703	03/03/09 A	07/31/12	75.25%																												
11430-100	Design - Central Plant Upgrade	162	08/14/09 A	04/14/10 A	100%																												
11430-110	DSA - Central Plant Upgrade	180	04/15/10 A	07/21/10 A	100%																												
11430-120	Bid & Award - Central Plant Upgrade	85	03/30/10 A	10/12/10 A	100%																												
11430-130	Construction - Central Plant Upgrade	330	07/23/10 A	02/07/12	85.15%																												
11430-630	IT Cabling Installation	254	08/01/11 A	07/31/12	33.46%																												

Activity ID	Activity Name	Original Duration	Start	Finish	Duration % Complete	2005		2006		2007		2008		2009		2010		2011		2012		2013		2014		2015		2016		2017		2018					
						Q1	Q2	Q3	Q4	Q1	Q2	Q3	Q4	Q1	Q2	Q3	Q4	Q1	Q2	Q3	Q4	Q1	Q2	Q3	Q4	Q1	Q2	Q3	Q4	Q1	Q2	Q3	Q4	Q1	Q2	Q3	Q4
San Diego Mesa College						3362	07/03/06 A	12/18/17	53.06%																												
SDCCD Proposition S						3257	07/03/06 A	12/18/17	51.55%																												
Student Services Facility						1681	07/03/06 A	12/10/12	84.06%																												
12410-080	Budget	1545	07/03/06 A	12/10/12	82.65%																																
12410-100	Design	695	07/03/06 A	01/30/09 A	100%																																
12410-110	DSA	172	02/02/09 A	02/10/10 A	100%																																
12410-120	Bid & Award	55	02/11/10 A	08/26/10 A	100%																																
12410-125	Demolition I-400 Building	41	02/26/10 A	05/07/10 A	100%																																
12410-130	Construction	469	05/14/10 A	07/27/12	63.33%																																
12410-300	Prepare FF&E Spec Binder	198	10/23/09 A	01/26/11 A	100%																																
12410-310	VPA Processing	22	01/27/11 A	12/06/11	81.82%																																
12410-320	Purchasing	264	12/07/11	12/10/12	0%																																
12410-330	Occupancy	0		12/10/12*	0%																																
Mesa Quad Project						785	01/11/16	12/18/17	35.54%																												
12670-080	Budget	785	01/11/16	12/18/17	0%																																
12670-100	Design	132	01/11/16*	07/12/16	0%																																
12670-110	DSA	132	07/13/16	01/12/17	0%																																
12670-120	Bid & Award	66	01/13/17	04/14/17	0%																																
12670-130	Construction	176	04/17/17	12/18/17	0%																																
Social Behavioral Science						870	05/13/11 A	07/07/14	24.71%																												
12721-080	Budget	899	05/13/11 A	05/14/14	28.81%																																
12721-100	Design	228	05/13/11 A	04/13/12	57.46%																																
12721-110	DSA	175	04/16/12	12/14/12	0%																																
12721-120	Bid & Award	12	12/17/12	01/01/13	0%																																
12721-130	Construction	358	01/02/13	05/16/14	0%																																
12721-300	Prepare FF&E Spec Binder	198	04/05/12	01/07/13	0%																																
12721-310	VPA Processing	88	01/08/13	05/09/13	0%																																
12721-320	Purchasing	264	05/10/13	05/14/14	0%																																
12721-330	Occupancy	0		07/07/14*	0%																																
Fitness Center						939	08/13/12	08/14/15	16.4%																												
12722-080	Budget	939	08/13/12	08/14/15	0%																																
12722-100	Design	261	08/13/12*	08/12/13	0%																																
12722-110	DSA	175	08/13/13	04/14/14	0%																																
12722-120	Bid & Award	36	04/15/14	06/03/14	0%																																
12722-130	Construction	264	07/21/14	07/23/15	0%																																
12722-300	Prepare FF&E Spec Binder	198	07/08/13	04/09/14	0%																																
12722-310	VPA Processing	88	04/10/14	08/11/14	0%																																
12722-320	Purchasing	264	08/12/14	08/14/15	0%																																
12722-330	Occupancy	0		08/14/15	0%																																
SDCCD Proposition N						3102	07/02/07 A	04/07/17	54.96%																												
Math and Science Building						1450	06/02/08 A	12/20/13	62.97%																												
12110-080	Budget	1335	06/02/08 A	08/22/13	66.22%																																
12110-100	Design	370	06/02/08 A	07/01/10 A	100%																																
12110-110	DSA	132	07/02/10 A	05/31/11 A	100%																																
12110-120	Bid & Award	64	01/27/11 A	09/30/11 A	100%																																
12110-125	Demolition J-100, F-100, F-200	88	11/08/10 A	10/26/11 A	100%																																
12110-130	Construction	521	06/01/11 A	08/14/13	14.59%																																
12110-300	Prepare FF&E Spec Binder	198	02/17/10 A	07/18/12	16.67%																																
12110-310	VPA Processing	22	07/19/12	08/17/12	0%																																
12110-320	Purchasing	264	08/20/12	08/22/13	0%																																
12110-330	Occupancy	0		12/20/13*	0%																																

Activity ID	Activity Name	Original Duration	Start	Finish	Duration % Complete	2005		2006		2007		2008		2009		2010		2011		2012		2013		2014		2015		2016		2017		2018						
						Q1	Q2	Q3	Q4	Q1	Q2	Q3	Q4	Q1	Q2	Q3	Q4	Q1	Q2	Q3	Q4	Q1	Q2	Q3	Q4	Q1	Q2	Q3	Q4	Q1	Q2	Q3	Q4	Q1	Q2	Q3	Q4	
Instructional Technology Building						862	08/15/13	11/02/16	5.8%	34																												
12120-080	Budget	895	08/15/13	09/29/16	0%	9																																
12120-100	Design	255	08/15/13*	08/06/14	0%	0																																
12120-110	DSA	175	08/07/14	04/08/15	0%	0																																
12120-120	Bid & Award	36	04/09/15	05/28/15	0%	0																																
12120-130	Construction	374	05/29/15	11/02/16	0%	34																																
12120-300	Prepare FF&E Spec Binder	198	09/23/14	06/25/15	0%	0																																
12120-310	VPA Processing	66	06/26/15	09/25/15	0%	0																																
12120-320	Purchasing	264	09/28/15	09/29/16	0%	0																																
12120-330	Occupancy	0		11/02/16	0%	0																																
Facilities Support Area (L-200 Remodel)						919	10/21/13	08/15/16	19.91%	35																												
12220-080	Budget	919	10/21/13	08/15/16	0%	0																																
12220-100	Design	261	10/21/13*	10/20/14	0%	0																																
12220-110	DSA	175	10/21/14	06/22/15	0%	0																																
12220-120	Bid & Award	36	06/23/15	08/11/15	0%	0																																
12220-130	Construction	220	08/17/15	06/17/16	0%	9																																
12220-300	Prepare FF&E Spec Binder	198	05/08/14	02/09/15	0%	0																																
12220-310	VPA Processing	88	02/10/15	06/11/15	0%	0																																
12220-320	Purchasing	307	06/12/15	08/15/16	0%	0																																
12220-330	Occupancy	0		08/15/16	0%	0																																
Mesa College Infrastructure Upgrades						1861	06/02/08 A	07/20/15	49.06%	7																												
12310-080	Budget	1111	06/02/08 A	07/20/15	14.67%	7																																
12310-400	Design - East-West Fire Lane	260	07/16/08 A	08/19/09 A	100%	0																																
12310-420	Bid & Award - East-West Fire Lane	65	01/19/15*	04/17/15	0%	0																																
12310-430	Construction - East-West Fire Lane	66	04/20/15	07/20/15	0%	0																																
Infrastructure - 12kV Electrical and IT Loop						1712	05/30/11 A	12/25/12	83.7%	0																												
12312-080	Budget	849	05/30/11 A	12/25/12	67.14%	0																																
12312-100	Design	200	05/30/11 A	02/07/12	75.5%	0																																
12312-120	Bid & Award	59	02/08/12	04/30/12	0%	0																																
12312-130	Construction	171	05/01/12	12/25/12	0%	0																																
Infrastructure - Water Loop						1732	03/02/11 A	03/04/13	81.06%	0																												
12313-080	Budget	849	03/02/11 A	03/04/13	61.37%	0																																
12313-100	Design	262	03/02/11 A	01/10/12	88.93%	0																																
12313-120	Bid & Award	59	01/11/12	04/02/12	0%	0																																
12313-130	Construction	240	04/03/12	03/04/13	0%	0																																
Infrastructure - Parking Lot 1 Phase 2						1693	09/15/11 A	11/01/12	85.76%	0																												
12314-080	Budget	849	09/15/11 A	11/01/12	71.61%	0																																
12314-100	Design	101	09/15/11 A	03/05/12	32.67%	0																																
12314-120	Bid & Award	76	03/06/12	06/19/12	0%	0																																
12314-130	Construction	97	06/20/12	11/01/12	0%	0																																
Cafeteria, Bookstore and Stockroom						919	03/05/12	07/15/15	4.46%	57																												
12420-080	Budget	919	03/05/12	07/15/15	0%	8																																
12420-100	Design	261	03/05/12*	03/04/13	0%	0																																
12420-110	DSA	175	03/05/13	11/04/13	0%	0																																
12420-120	Bid & Award	36	11/05/13	12/24/13	0%	0																																
12420-130	Construction	369	12/25/13	05/25/15	0%	35																																
12420-300	Prepare FF&E Spec Binder	198	04/12/13	01/14/14	0%	0																																
12420-310	VPA Processing	88	01/15/14	05/16/14	0%	0																																
12420-320	Purchasing	303	05/19/14	07/15/15	0%	0																																
12420-330	Occupancy	0		07/15/15	0%	0																																
Fine Arts and Dramatic Arts Renovation						923	02/17/15	03/29/17	40.2%	3																												

Activity ID	Activity Name	Original Duration	Start	Finish	Duration % Complete	sd	2005		2006		2007		2008		2009		2010		2011		2012		2013		2014		2015		2016		2017		2018	
							Q	Q2	Q	Q4	Q	Q2	Q	Q4	Q	Q3	Q4	Q	Q2	Q	Q4	Q	Q3	Q4	Q	Q3	Q4	Q	Q3	Q	Q	Q3	Q	Q
12520-080	Budget	849	06/01/15	03/27/17	0%	31																												
12520-100	Design	200	06/01/15*	03/04/16	0%	0																												
12520-110	DSA	132	03/07/16	09/06/16	0%	0																												
12520-120	Bid & Award	66	09/07/16	12/07/16	0%	0																												
12520-130	Construction	80	12/08/16	03/29/17	0%	9																												
12520-300	Prepare FF&E Spec Binder	198	02/17/15	11/19/15	0%	0																												
12520-310	VPA Processing	88	11/20/15	03/22/16	0%	0																												
12520-320	Purchasing	264	03/23/16	03/27/17	0%	0																												
12520-330	Occupancy	0		03/29/17	0%	0																												
Temporary Parking/All Weather Track		1323	07/02/07 A	07/25/12	87.15%	9																												
12530-080	Budget	1208	07/02/07 A	07/25/12	85.93%	9																												
12530-200	Stadium Restrooms - Design	90	08/02/10 A	04/28/11 A	100%	0																												
12530-210	Stadium Restrooms - DSA	65	04/29/11 A	10/04/11 A	100%	0																												
12530-220	Stadium Restrooms - Bid & Award	50	10/05/11 A	12/09/11	86%	0																												
12530-330	Stadium Restrooms - Construction	163	12/12/11	07/25/12	0%	0																												
I-100, J-100, K-100, I - 300 Building Demolition		785	06/06/16	04/07/17	71.97%	3																												
12600-080	Budget	785	06/06/16	04/07/17	0%	3																												
12600-100	Design	88	06/06/16*	10/05/16	0%	0																												
12600-120	Bid & Award	66	10/06/16	01/05/17	0%	0																												
12600-130	Construction	66	01/06/17	04/07/17	0%	31																												

Activity ID	Activity Name	Original Duration	Start	Finish	Duration % Complete	id	2005		2006		2007		2008		2009		2010		2011		2012		2013		2014		2015		2016		2017		2018		
							Q	Q2	Q	Q2	Q	Q3	Q	Q4	Q	Q3	Q	Q4	Q	Q3	Q	Q4	Q	Q3	Q	Q4	Q	Q3	Q	Q4	Q	Q3	Q	Q4	Q
San Diego Miramar College							3031	03/01/04 A	01/29/16	64.14%	21																								
SDCCD Proposition N							3031	03/01/04 A	01/29/16	64.14%	8																								
Library/Learning Resource Center							2180	03/01/04 A	05/15/12	94.54%	20																								
13110-080	Budget	2180	03/01/04 A	05/15/12	94.54%	4																													
13110-100	Design	757	03/01/04 A	03/30/07 A	100%																														
13110-110	DSA	152	03/02/09 A	09/09/09 A	100%																														
13110-120	Bid & Award	64	09/10/09 A	12/15/09 A	100%																														
13110-130	Construction	472	12/16/09 A	04/06/12	80.51%	25																													
13110-300	Prepare FF&E Spec Binder	198	05/01/09 A	01/31/11 A	100%																														
13110-310	VPA Processing	44	02/01/11 A	03/11/11 A	100%	0																													
13110-320	Purchasing	264	03/14/11 A	05/15/12	54.92%	0																													
13110-330	Occupancy	0		04/06/12	0%	0																													
Remodel Existing Police Academy (A200)							673	01/02/12	08/29/14	0%	0																								
13170-080	Budget	544	01/02/12	08/29/14	0%	35																													
13170-090	Design	229	01/02/12*	11/15/12	0%	0																													
13170-100	DSA	175	11/16/12	07/18/13	0%	0																													
13170-110	Bid & Award	10	07/19/13	08/01/13	0%	0																													
13170-125	Demo E-100 Building	22	07/19/13	08/19/13	0%	0																													
13170-130	Construction	269	08/20/13	08/29/14	0%	1																													
13170-300	Prepare FF&E Spec Binder	150	11/20/12	06/17/13	0%	0																													
13170-310	VPA Processing	50	06/18/13	08/26/13	0%	0																													
13170-320	Purchasing	264	08/27/13	08/29/14	0%	0																													
13170-330	Occupancy	0		08/29/14	0%	0																													
Student Services Center (Interim Library)							1039	11/24/09 A	11/15/13	50.72%	0																								
13220-080	Budget	916	11/24/09 A	07/02/13	54.8%	34																													
13220-100	Design	234	11/24/09 A	02/08/12	78.63%																														
13220-110	DSA	132	02/09/12	08/10/12	0%	0																													
13220-120	Bid & Award	66	08/13/12	11/12/12	0%	0																													
13220-130	Construction	264	11/13/12	11/15/13	0%	2																													
13220-300	Prepare FF&E Spec Binder	149	03/28/11 A	02/24/12	58.39%	0																													
13220-310	VPA Processing	88	02/27/12	06/27/12	0%	0																													
13220-320	Purchasing	264	06/28/12	07/02/13	0%	0																													
13220-330	Occupancy	0		11/15/13	0%	0																													
Cafe/Bookstore and Student/Campus Center							1213	06/02/08 A	01/23/13	75.27%	15																								
13240-080	Budget	1163	06/02/08 A	01/03/13	75.41%	1																													
13240-100	Design	346	06/02/08 A	09/07/10 A	100%																														
13240-110	DSA - 2 Increments	220	05/03/10 A	03/02/11 A	100%																														
13240-120	Bid & Award - 2 Increments	169	10/15/10 A	10/28/11 A	100%																														
13240-130	Construction - 2 Increments	495	01/31/11 A	01/23/13	39.39%	37																													
13240-300	Prepare FF&E Spec Binder	198	10/19/09 A	11/04/11 A	100%																														
13240-310	VPA Processing	44	11/07/11 A	12/30/11	50%	0																													
13240-320	Purchasing	264	01/02/12	01/03/13	0%	0																													
13240-330	Occupancy	0		01/23/13	0%	0																													
Renovate Science Building							1507	01/17/11 A	12/04/13	65.16%	18																								
13310-080	Budget	744	01/17/11 A	12/04/13	29.44%	3																													
13310-100	Design	218	01/17/11 A	02/23/12	72.02%	0																													
13310-110	DSA	132	02/24/12	08/27/12	0%	0																													
13310-120	Bid & Award	66	08/28/12	11/27/12	0%	0																													
13310-130	Construction	264	11/28/12	12/02/13	0%	25																													
13310-300	Prepare FF&E Spec Binder	198	08/29/11 A	07/30/12	12.63%	0																													
13310-310	VPA Processing	88	07/31/12	11/29/12	0%	0																													

Activity ID	Activity Name	Original Duration	Start	Finish	Duration % Complete	2005		2006		2007		2008		2009		2010		2011		2012		2013		2014		2015		2016		2017		2018	
						Q1	Q2	Q3	Q4	Q1	Q2	Q3	Q4	Q1	Q2	Q3	Q4	Q1	Q2	Q3	Q4	Q1	Q2	Q3	Q4	Q1	Q2	Q3	Q4	Q1	Q2	Q3	Q4
13650-330	Occupancy	0		10/02/15	0%	0																											
New Administration Building		728	03/14/11 A	11/01/13	31.04%	0																											
13670-080	Budget	728	03/14/11 A	11/01/13	31.04%	0																											
13670-090	Design	176	03/14/11 A	02/21/12	66.48%	0																											
13670-100	DSA	176	02/22/12	10/24/12	0%	0																											
13670-110	Bid & Award	32	10/25/12	12/07/12	0%	0																											
13670-130	Construction	198	12/10/12	09/11/13	0%	9																											
13670-300	Prepare FF&E Spec Binder	198	09/26/11 A	06/27/12	24.24%	0																											
13670-310	VPA Processing	88	06/28/12	10/29/12	0%	0																											
13670-320	Purchasing	264	10/30/12	11/01/13	0%	0																											
13670-330	Occupancy	0		09/11/13	0%	0																											
Remodel A100 Building (New CE Classrooms)		999	09/26/11 A	05/15/14	35.84%	0																											
13680-080	Budget	999	09/26/11 A	05/13/14	36.04%	72																											
13680-090	Design	235	09/26/11 A	08/24/12	18.3%	0																											
13680-100	DSA	131	08/27/12	02/25/13	0%	0																											
13680-110	Bid & Award	32	02/26/13	04/10/13	0%	0																											
13680-130	Construction	176	09/12/13	05/15/14	0%	2																											
13680-300	Prepare FF&E Spec Binder	198	04/04/12	01/04/13	0%	0																											
13680-310	VPA Processing	88	01/07/13	05/08/13	0%	0																											
13680-320	Purchasing	264	05/09/13	05/13/14	0%	0																											
13680-330	Occupancy	0		05/15/14	0%	0																											

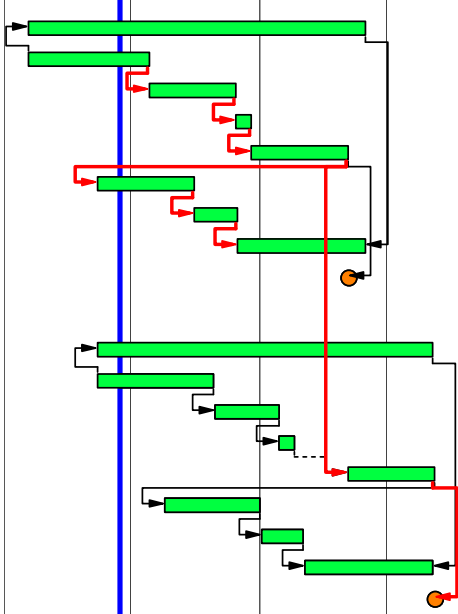

Activity ID	Activity Name	Original Duration	Start	Finish	Duration % Complete	2005		2006		2007		2008		2009		2010		2011		2012		2013		2014		2015		2016		2017		2018						
						Q1	Q2	Q3	Q4	Q1	Q2	Q3	Q4	Q1	Q2	Q3	Q4	Q1	Q2	Q3	Q4	Q1	Q2	Q3	Q4	Q1	Q2	Q3	Q4	Q1	Q2	Q3	Q4	Q1	Q2	Q3	Q4	
San Diego CE						2346	10/02/06 A	09/28/15	57.46%	0																												
SDCCD Proposition S						1871	10/02/06 A	10/30/13	73.28%	75																												
North City Campus						1768	10/02/06 A	05/15/13	78.51%	39																												
14210-080	Budget	1768	10/02/06 A	05/07/13	78.85%	7																																
14210-100	Design	1109	10/02/06 A	11/19/10 A	100%																																	
14210-110	DSA	198	11/22/10 A	07/26/11 A	100%																																	
14210-120	Bid & Award	66	07/27/11 A	12/01/11	100%	0																																
14210-130	Construction	375	12/08/11	05/15/13	0%	12																																
14210-300	Prepare FF&E Spec Binder	198	02/28/11 A	12/30/11	88.89%	0																																
14210-310	VPA Processing	88	01/02/12	05/02/12	0%	0																																
14210-320	Purchasing	264	05/03/12	05/07/13	0%	0																																
14210-330	Occupancy	0		05/15/13	0%	0																																
North City Parking Structure						409	02/08/10 A	12/07/11	98.78%	4																												
14215-080	Budget - Parking Structure	406	02/08/10 A	12/07/11	98.77%	35																																
14215-100	Design - Parking Structure	88	02/08/10 A	08/03/10 A	100%																																	
14215-110	DSA - Parking Structure	132	08/04/10 A	01/18/11 A	100%																																	
14215-130	Construction - Parking Structure	150	01/27/11 A	12/07/11	96.67%	11																																
Cesar Chavez Center & Center City Consolidation						1326	11/03/08 A	10/30/13	62.29%	19																												
14420-080	Budget	1136	11/03/08 A	10/08/13	57.39%	2																																
14420-100	Design	304	11/03/08 A	08/31/10 A	100%																																	
14420-110	DSA	129	09/01/10 A	12/23/11	86.82%																																	
14420-120	Bid & Award	66	12/26/11	03/26/12	0%	0																																
14420-130	Construction	440	03/27/12	10/30/13	0%	17																																
14420-300	Prepare FF&E Spec Binder	198	11/01/10 A	06/01/12	33.33%																																	
14420-310	VPA Processing	88	06/04/12	10/03/12	0%	0																																
14420-320	Purchasing	264	10/04/12	10/08/13	0%	0																																
14420-330	Occupancy	0		10/30/13	0%	0																																
SDCCD Proposition N						2216	04/02/07 A	09/28/15	54.96%	31																												
EVOC Driving Course						951	02/06/12	09/28/15	0%	2																												
13180-080	Budget	951	02/06/12	09/28/15	0%	76																																
13180-100	Design	109	02/06/12*	07/05/12	0%	0																																
13180-110	Agency Review	100	07/06/12	11/22/12	0%	0																																
13180-120	Bid & Award	322	10/25/12	01/17/14	0%	0																																
13180-130	Construction	742	11/23/12	09/28/15	0%	5																																
13180-330	Occupancy	0		09/28/15	0%	0																																
Fire Science and EMT Training Facility						845	03/14/11 A	06/26/14	20.6%	3																												
13690-080	Budget	672	03/14/11 A	03/28/14	9.67%	3																																
13690-090	Design	198	03/14/11 A	03/15/12	61.62%	0																																
13690-100	DSA	166	03/16/12	11/02/12	0%	0																																
13690-110	Bid & Award	32	11/05/12	12/18/12	0%	0																																
13690-130	Construction	333	12/19/12	03/28/14	0%	46																																
13690-300	Prepare FF&E Spec Binder	300	04/11/11 A	10/29/12	20.67%	0																																
13690-310	VPA Processing	88	10/30/12	02/28/13	0%	0																																
13690-320	Purchasing	264	03/01/13	03/05/14	0%	0																																
13690-330	Occupancy	0		06/26/14*	0%	0																																
Clairemont/Linda Vista Campus - Land Acq and Bid						1598	04/02/07 A	05/15/13	76.22%	3																												
14120-080	Budget	1551	04/02/07 A	05/15/13	75.5%	7																																
14120-090	Land Acquisition	622	05/01/07 A	12/30/11	96.46%	9																																
14120-100	Design	306	04/02/07 A	08/20/10 A	100%																																	
14120-110	DSA	98	08/23/10 A	02/22/11 A	100%																																	

